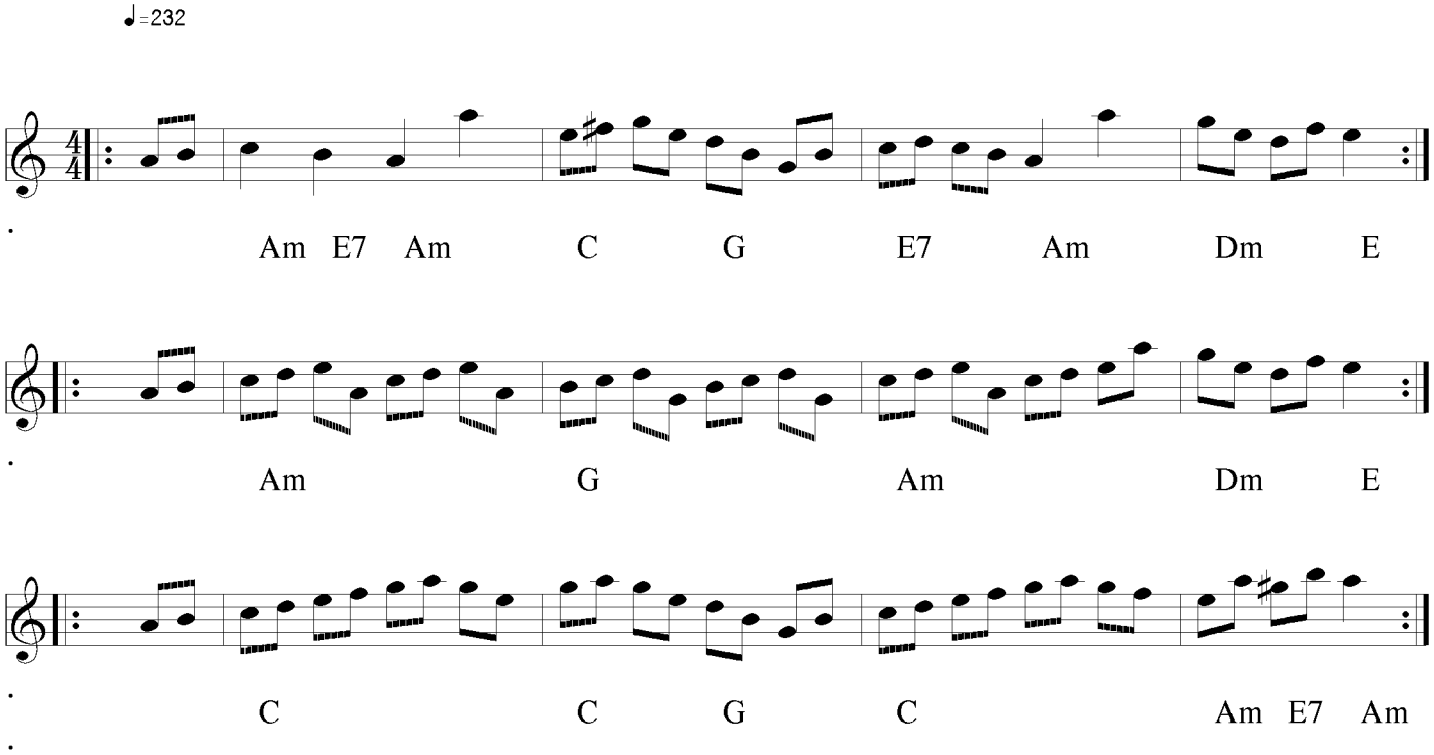# Jenny Nettles